BRYAN COLLEGE LIBRARY
3 7211 02004 1968

Commoner

1965

This book was a gift to the
Bryan College Library
by:
Ron and Rose Mattson
Bryan Alumni

January 2003

REFERENCE -- NOT TO BE
TAKEN FROM THIS ROOM

REFERENCE -- NOT TO BE
TAKEN FROM THIS ROOM

THE 1965 COMMONER

BRYAN COLLEGE

DAYTON, TENNESSEE

GOD'S PERFECT PEACE

"Thou wilt Keep him in perfect peace whose mind is stayed on Thee . . ."

Isaiah 26:32

Foreword

The pages of this book, the 1965 COMMONER, will preserve through the years a brief picture of our life at Bryan College. The year has been a combination of happiness and of sorrow, of anxiety and of serenity. Yet amid daily situations and activities dwells the ever-present peace of God. We trust that each of us will contnue to know in a constantly increasing sense the perfect peace which He has promised.

Like a River Glorious

Like a river glorious is Gods Perfect Peace,

Over all victorious in its bright increase;

Perfect, yet it floweth fuller every day,

Perfect, yet it groweth deeper all the way.

Stayed upon Jehovah, hearts are fully blest;

Finding as He promised, perfect peace and rest.

Frances R. Havergal

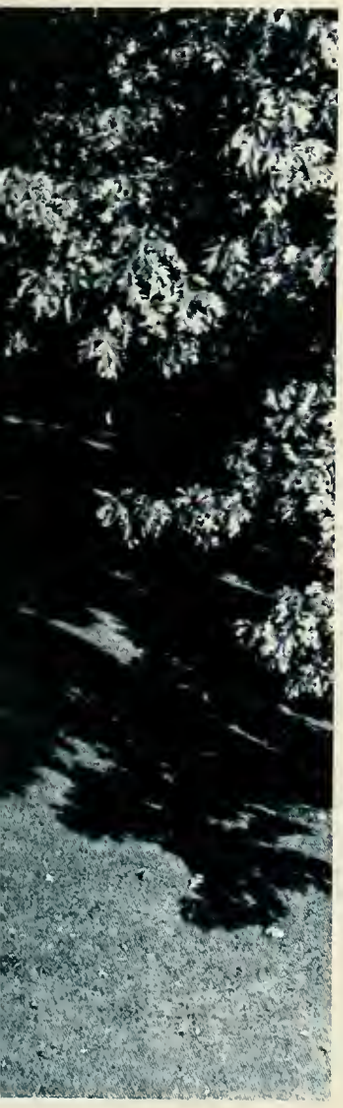

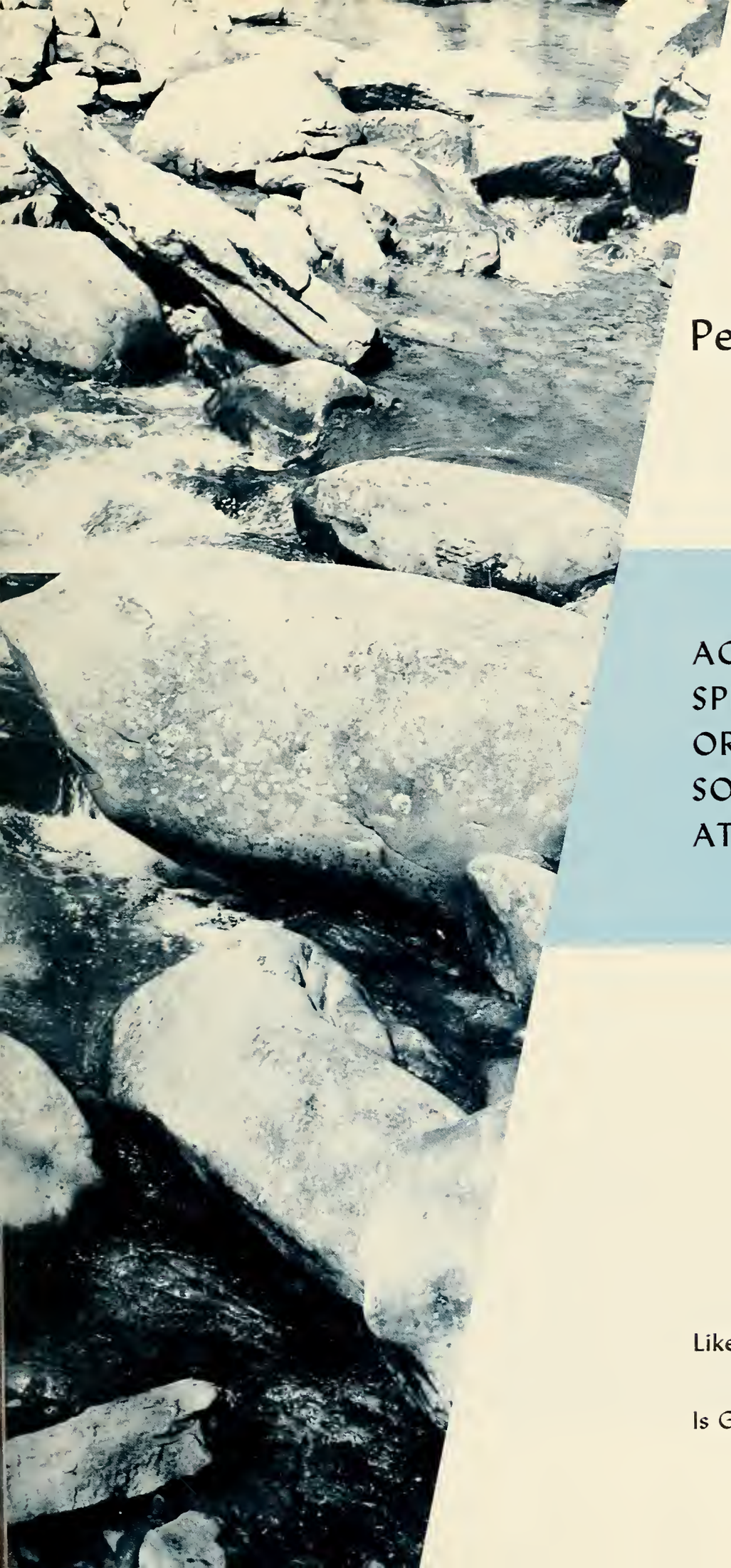

Peace . . .

ACADEMIC 25
SPIRITUAL 67
ORGANIZATIONS 81
SOCIAL 95
ATHLETIC 107

Like a river glorious

Is God's perfect peace . . .

DEDICATION

A spirit of vivacity and an enthusiasm for life are exemplified in everything you do. When we see you pacing in front of a class or cheering at a ball game, we know you are genuinely interested in Bryan. Your classes prove that learning can be exciting, whether we're studying the fragrance of onions or the importance of an organized majority. We appreciate your unselfishness, your humility, and your consistent Christian testimony. In gratitude we dedicate our 1965 COMMONER to you, Mr. and Mrs. H. Blair Bentley.

The "hare and the tortoise" in sweet harmony.

The Bentleys and their children--Shari, Randy, and Vicky.

THE GREAT COMMONER

"The nation is but a collection of individuals and reflects the character of the people. As the moral element is essential to a nation so it is to an individual."

William Jennings Bryan was a man who faced both defeat and triumph with determination and courage. He was a proponent of the common man, a courageous leader, and a fearless warrior. We the students of Bryan College want our lives to perpetuate and strengthen the memory of this great man.

BOARD OF TRUSTEES

Although they come from different states and from different professions, Bryan's trustees have a common purpose. With their prayers, leadership, and finances, they help make Bryan a school that adequately prepares its students to lead an exemplary life.

SEATED: Gettys Guille, Glenn Woodlee, R. L. Bryan, H. D. Long, Harry Johnson, Mrs. E. B. Arnold, Wesley McKinney. STANDING: Mark Senter, Lewis Llewellyn, F. R. Rogers, Herman Hoyt, E. R. Robeson, Harold Hardin, C. H. Dentler, Widney Brown. Not pictured: Roy Adams, C. Robert Bell, Stanley G. Brading, Mrs. J. S. Frazier (Emeritus), Mrs. Harris Gregg, Ruth Huston, Clarence E. Mason, Sr., A. M. Morgan, Sr., J. J. Rodgers, C. P Swafford, C. Barry Whitney.

ADMINISTRATION

Theodore C. Mercer
B.A., M.A., Litt. D.
President

Judson A. Rudd
M.A., L.L.D.
President Emeritus, Treasurer

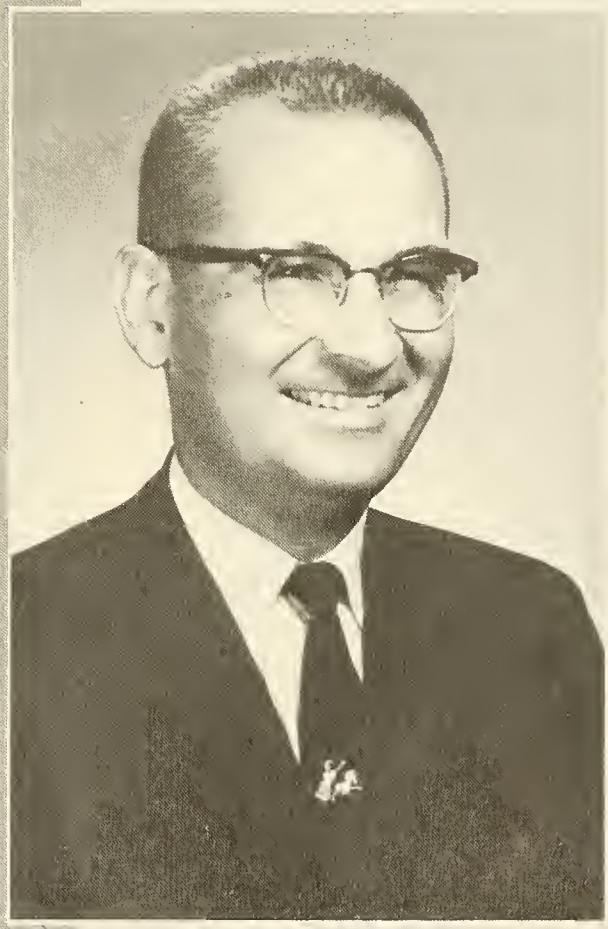

Karl E. Keefer
Mus. D., M.A., M. Ed.
Academic Dean

ADMINISTRATION

J. Furman Miller
M.A., Ed. D.
Registrar

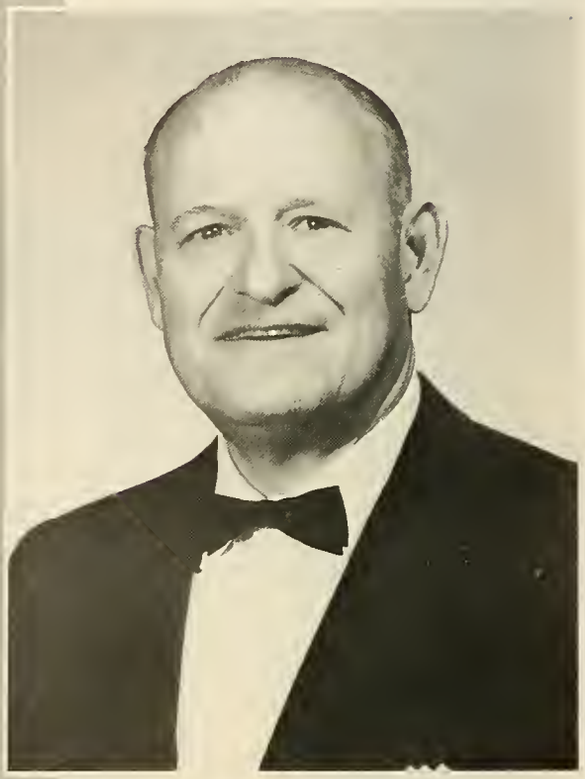

Russell V. Stansbury
Business Manager

James Eschenbrenner
B.A., Th.B., M.S.
Dean of Students

Mayme Sheddan
Dean of Women

Rebecca Peck
B.A.
Secretary in Public Relations

Zelpha Russell
B.A.
Director of Admissions

Edward Steele
B.A., M.A.
Director of Public Relations

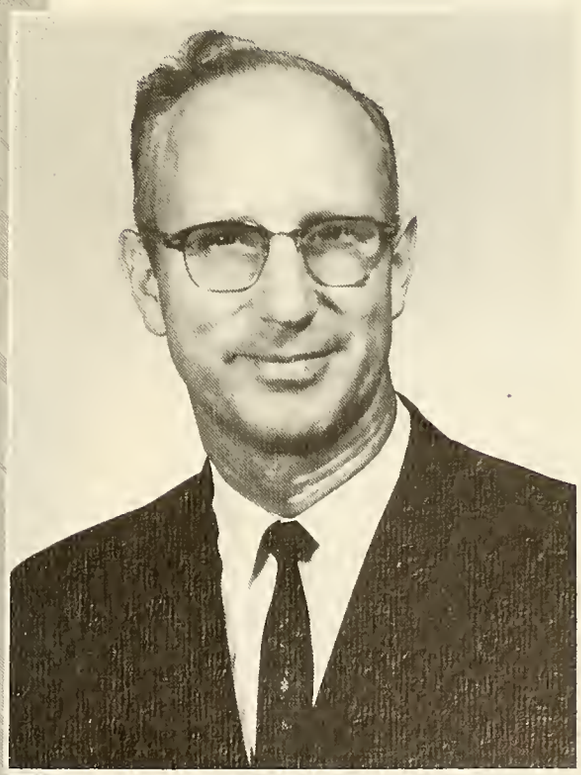

Col. Francis J. Goatley
B.S.
Field Representative

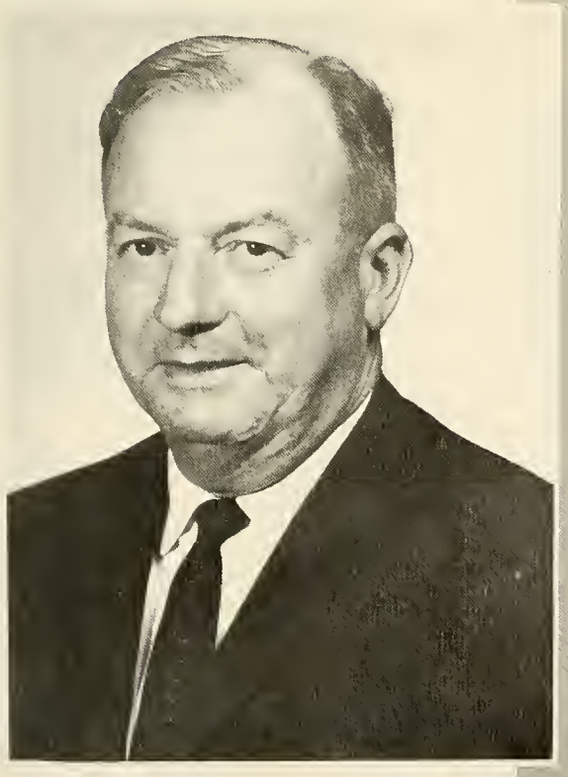

STAFF

Robert Sheddan
Supervisor of
General Services

Louise Lason
Recorder

Karin deRosset
Assistant to
Personnel Deans

Ursula Luetgens
Secretary to the
President and the Dean

Mrs. Tina Porter
Cashier and Secretary
to Business Manager

Madge Hughey
Secretary to
Director of Admissions

Carol Lyons
Secretary to the
Registrar

Mrs. Jean Hill
Bookkeeper

Mrs. Betty Wynsema
Secretary in
Development Office

STAFF

Mrs. Barbara Ashworth
Alumni Office Secretary

Carla Holden
Clerical Assistant in
Public Relations

Glema Hughey
Clerical Assistant in
General Services

Mrs. Elvera O'Neil
Clerical Assistant in
Public Relations

Mrs. Maude Miller
Acting Librarian

Mrs. Harriet Anderson
Library Assistant

Virginia Seguine
Assistant Librarian

Marsha Ramsey
Nurse

Pearl Wallace
Director of Kindergarten
and Dining Room Hostess

STAFF

David Whitney
Bookstore and
Lionette Manager

Mrs. Phyllis Whitney
Bookstore Clerk

Mrs. Johnnie Green
Dietician and Director
of Food Service
Department

Mrs. Mary Johnson
Food Service Assistant

Mrs. Joan Yoho
Food Service Assistant

Cass Green
Assistant Director of
Food Service Department

Condon Johnson
Maintenance Assistant

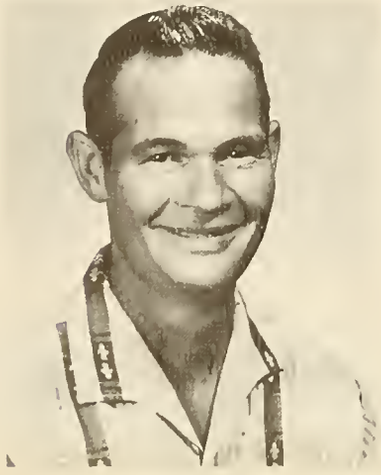

Harold Sutton
Director of Maintenance

William Cather
Assistant Director of
Maintenance

TRIBUTE

Mrs. Mercer is one of the unique individuals who can accomplish many tasks with equal efficiency. In addition to being the president's wife, a mother, and an English instructor, she finds time for many other responsibilities. An active member of the Bryan Women's Auxiliary, she is not only a capable leader but also a willing and able worker. Each year her hours of planning and decorating make the receptions and banquets more enjoyable. From counseling aspiring grammarians to feeding hungry students, Mrs. Mercer exhibits a spirit of self-sacrifice and Christian charity.

Peace . . .

ACADEMIC

"Over all victorious

in its bright increase . . ."

FACULTY

BELOW: Thomas Beal
B.S.
Instructor
Biology, Chemistry

ABOVE: John Anderson
B.A., Th.M., Th.D.
Professor
Ancient Languages

ABOVE: H. Blair Bentley
B.A., M.A.
Assistant Professor
History

ABOVE: Mrs. Louise Bentley
B.A., M.A.
Assistant Professor
English

BELOW: Richard Cornelius
B.A., M.A.
Assistant Professor
English

FACULTY

ABOVE: Thomas Eckel
B.A., M.A.
Assistant Professor
of Bible

BELOW: Willard Henning
B.A., M.A., Ph.D.
Professor
Biology

ABOVE: L. Donald Hill
B.A., M.A.
Assistant Professor
Education

BELOW: Irving L. Jensen
B.A., S.T.B., Th.D.
Professor
Bible

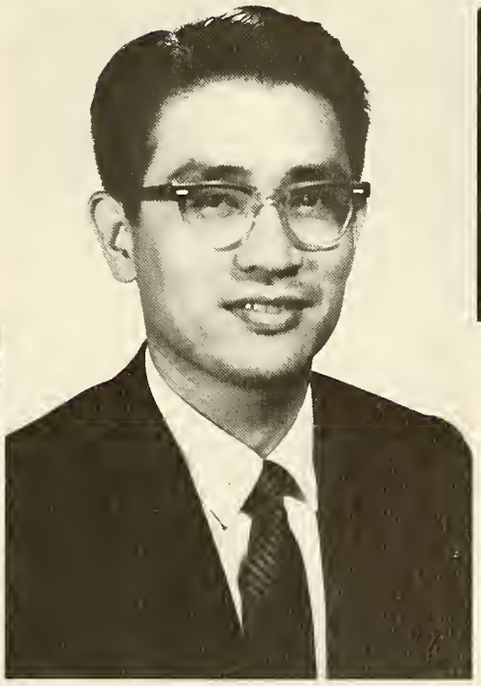

ABOVE: Tseng Min Hsu
B.S.
Instructor in Mathematics
and Physics

FACULTY

BELOW: Donald R. Kimsey
B.A., M.A.
Assistant Professor
History

ABOVE: Karl E. Keefer
M.A., M.Ed.
Associate Professor
Education

ABOVE: Glen Liebig
B.A.
Instructor
Spanish

ABOVE: Mrs. Alice Mercer
B.A., M.A.
Assistant Professor
English

BELOW: J. Furman Miller
B.A., M.A., Ed.D.
Professor
Education

FACULTY

ABOVE: Cleve Oliver
M.A.
Assistant Professor
Physical Education

BELOW: Mrs. Lois Roberts
B.S.
Instructor
Education

ABOVE: Elaine Smetters
M.M.
Assistant Professor
Music

BELOW: Daryle Worley
B.A., B.M., M.A.
Assistant Professor
Music

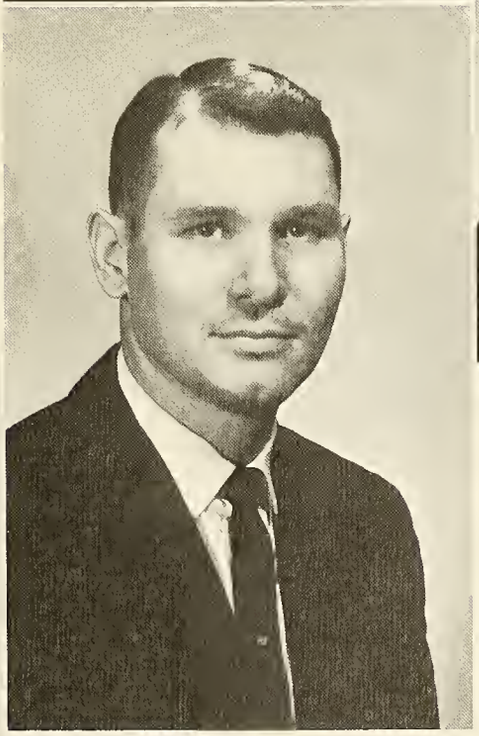

ABOVE: Marion Whitehead
M.S.
Assistant Professor
Business

Irene Hubert, Miriam Henry, Hope Warwick, Russell Kaufman, Ronald Zartman, Eugene Bengtson.

WHO'S WHO

High academic averages, leadership abilities, and effective citizenship are some of the prerequisites for recognition in WHO'S WHO AMONG STUDENTS IN AMERICAN COLLEGES AND UNIVERSITIES. These students have proven their abilities to combine effectively extracurricular activities with academic pursuits. In addition, they have maintained fine Christian testimonies which are manifested in their daily lives.

SCHOLARSHIP STUDENTS

Realizing the importance of a vital, progressive scholarship program which can benefit a large number of students, scholarships are awarded by the college in three general areas. Academic scholarships are awarded to those with very high scholastic averages, athletic scholarships are awarded to those who have displayed outstanding prowess in basketball or baseball, and good will scholarships are awarded to those who need money, but have neither grades nor prowess. Funds for this program come predominently from private contributions which are solicited each year at the Christmas "Gifts for the King" service.

SENIORS

SPONSORS

Mr. and Mrs. Cleve Oliver

SENIOR OFFICERS

David Lind, Vice President; Marlene Schaiper, Secretary; Joyce Jiles, Treasurer; Eugene Bengtson, President.

SENIORS

Jon Amundson
English
Psalm 37:3,4

Thomas Ashworth
Elementary Education
Psalm 40:3

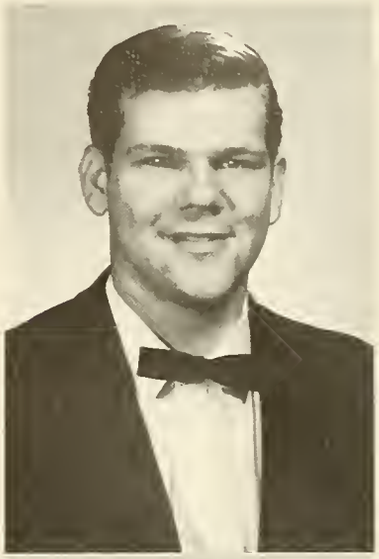

Ronald Barfield
Elementary Education
I Corinthians 1:17

Donna Beets
Elementary Education
II Corinthians 5:15

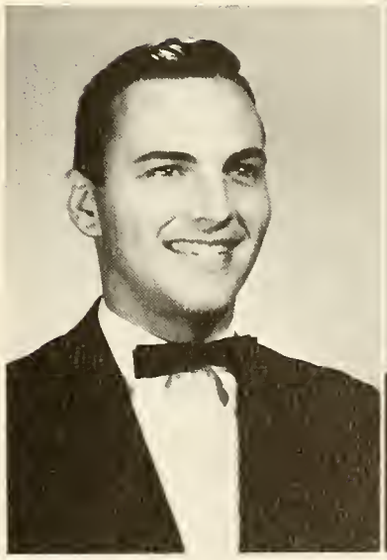

Eugene Bengtson
Greek
Romans 11:36

Jean Blaha
Elementary Education
Deuteronomy 31:6

SENIORS

Ryland Donald
History
Hebrews 13:5

Antony Chung
Biology
Psalm 109:15

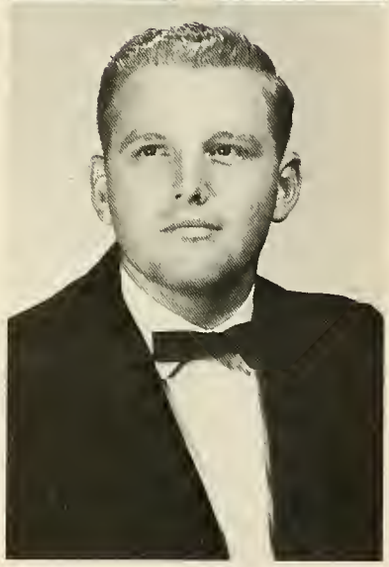

Stanley Frederick
Elementary Education
Philippians 1:20

Beth Cox
Elementary Education
Joshua 1:9

Diane DeRight
English
II Corinthians 2:14

Christine Dettra
Elementary Education
Philippians 4:13

SENIORS

Carlos Gadd
History
Romans 5:6

Louise Graham
Elementary Education
Proverbs 20:24

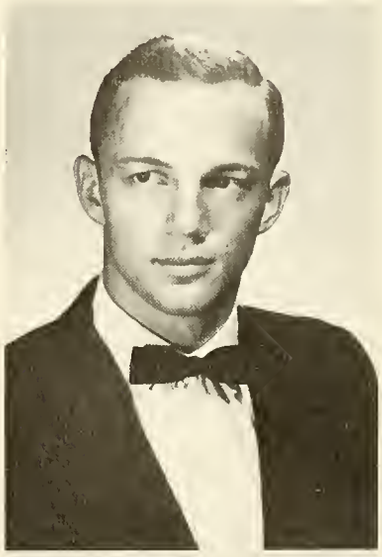

Lawrence Hansen, Jr.
History
I Samuel 12:24

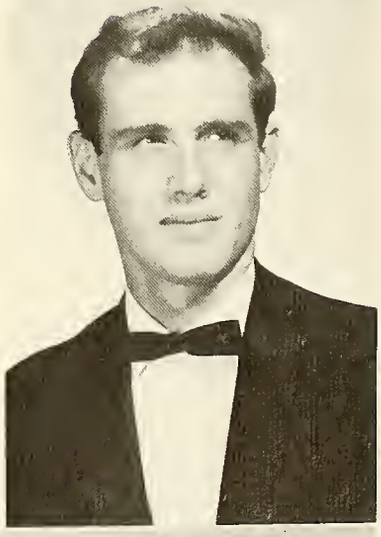

Lamar Hardin
History
Proverbs 3:5, 6

Dorothy Hargreaves
Elementary Education
Philippians 4:6

Miriam Henry
English
John 3:30

SENIORS

Donald Klees
Mathematics
Ephesians 6:11

Margaret Hoffman
French
Colossians 1:10

Ann Lind
Elementary Education
Psalm 32:8

Irene Hubert
Elementary Education
Psalm 48:14

Joyce Jiles
Elementary Education
Isaiah 41:13

Russell Kaufman
Greek
Philippians 3:13, 14

SENIORS

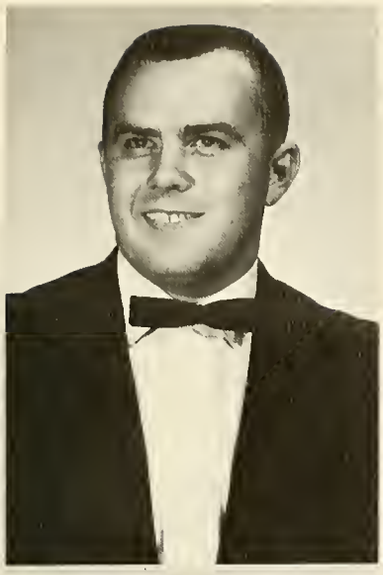

David Lind
History
Psalm 37:5

Patricia Lutz
Spanish
Psalm 62:5, 6

Sarah McDonald
Elementary Education
Psalm 27:14

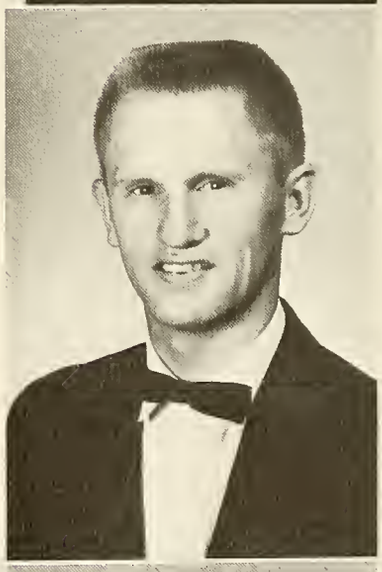

Larry Moltumyr
Elementary Education
Romans 1:16

Jack Ogden
History
II Timothy 1:7

Linda Patterson
Elementary Education
Isaiah 26:3

SENIORS

Esther Ruppel
Biology
I Corinthians 2:5

Beatrice Pendleton
History
Philippians 3:10

Jesse Saddler
Bible
Ephesians 2:8, 9

J. W. Purser
Elementary Education
Philippians 3:14

Almedda Reed
Elementary Education
Psalms 139:23, 24

LaWanda Rice
Guidance and Counseling
Romans 8:31

SENIORS

Marlene Schaiper
Elementary Education
Psalms 18:30

Robin Seaver
Elementary Education
I John 2:28

Judie Scott
Elementary Education
Proverbs 3:5, 6

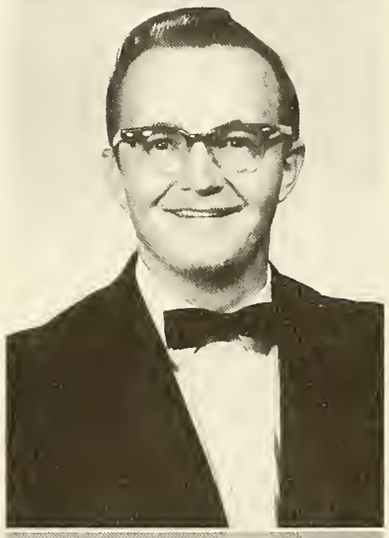

Thomas Shaffer
Bible
Galatians 2:20

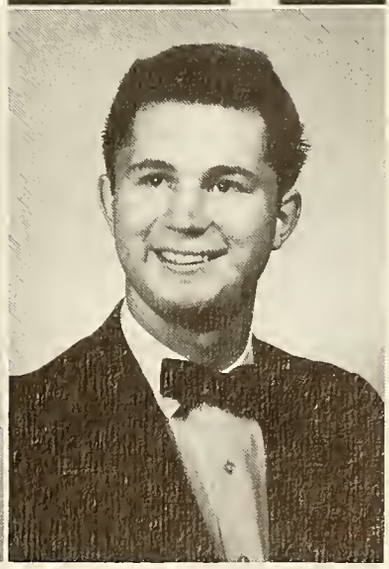

Dean Shelly
Bible
Romans 12:1

Daniel Sheyda
Chemistry
Psalms 143:8

SENIORS

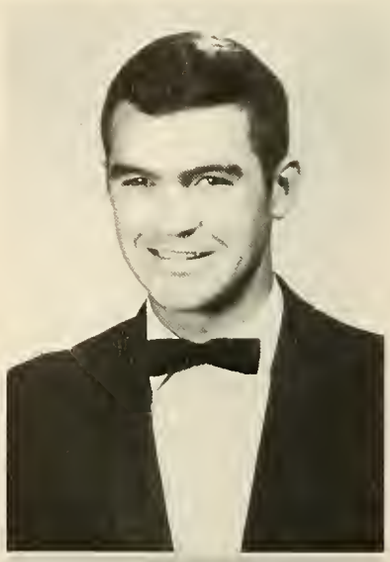

Lonas Stubbs
Business Administration
I John 4:12 b

Robert Taylor
History
Matthew 10:32

Rose Marie Shoemaker
Elementary Education
Philippians 4:4

Dorothy Sides
English
Psalm 62:5

Dallas Smith
Biology
Philippians 4:13

SENIORS

Janie Voss
Elementary Education
Psalm 90:17

Gerald Walter
Business Education
II Peter 3:18

Hope Warwick
Spanish
John 10:4

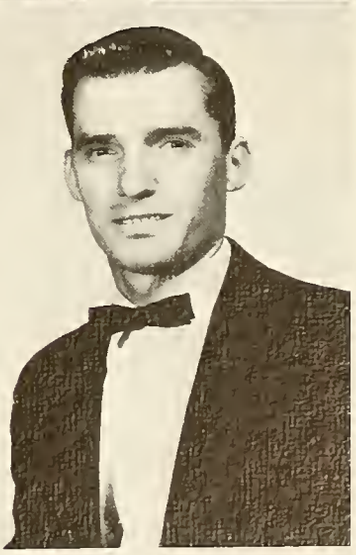

Michael Wong
Mathematics
Psalm 119:105

Ronald Zartman
Greek
II Corinthians 9:15

John Eastman, President; Martha Jackson, Secretary; Mr. and Mrs. L. Donald Hill, Sponsors; Mark Hill; Ralph Heath, Vice President; Sarah Wingard, Treasurer.

JUNIORS

Gary Allen

Dan Amsler

Above left:
Thomas Akins

Philip Ashworth

JUNIORS

Gene Barchuk

Below left:
James Bath

Dave Bauer

Gene Broughton

Kathleen Chou

Darla Dresdow

Above right:
Patrick Conner

Donald Crane

JUNIORS

Roberta Downen

Below right:
Ruth Frederick

John Eastman

Roy Eldridge

William Green

Wesley Hatch

Above left:
Douglas Froemke

Margie Hattaway

JUNIORS

Teddy Hayes

Below left:
Frank Heath

Ralph Heath

Carol Hicklin

Winnie Hsieh

Bonnie Hubert

Above right:
Martha Jackson

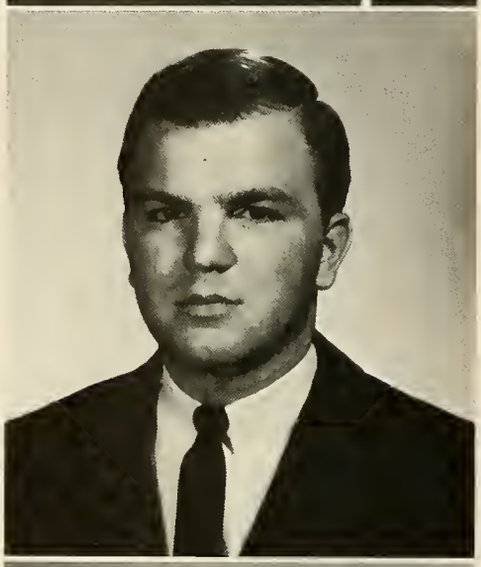

David Jenkins

JUNIORS

Wanda Kennedy

Below right:
Ronald Mattson

Sally Llewellyn

William Longmire

Janet Miller

Larry O'Neil

Above left:
Jeanette McDonald

Vickie Paulson

JUNIORS

Marilyn Phillips

Below left:
Ruth Rex

Marion Richey

Michael Roberts

Connie Robinson

Paul Rose

Above right:
Mary Frances Rudd

Beatrice Shelby

JUNIORS

Sandra Thompson

Below right:
Connie Van Lenten

Jim Townsend

Sara Tyler

Walter Watts

Gretchen Whitman

Above left:
Dianne Wardell

J. B. Williams

JUNIORS

Sarah Wingard

Below left:
Winston Woodward

Karen Worrell

William Yoho

SOPHOMORES

Mr. and Mrs. H. B. Bentley, Sponsors.

Joe Coats, Vice President; Barbara Sheddan, Secretary; Sue Cockrell, Treasurer; Robert Andrews, President.

Robert Akins

Robert Andrews

Alan Arment

Robert Au

Kent Austin

Carole Bomgaars

James Booth

Fred Breeden

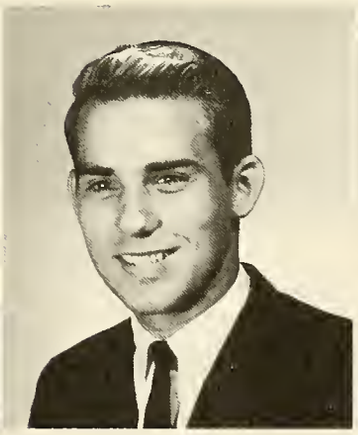

Wayne Brooks

Virginia Broughton

John Burns

Ted Caudill

Anne Childers

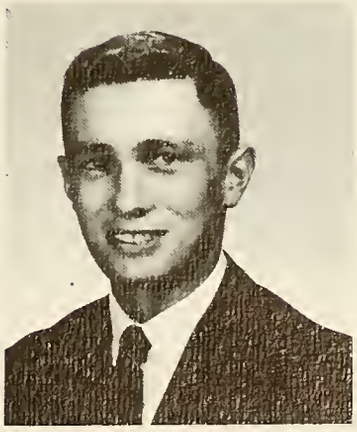

Joe Coats

Susan Cockrell

Peggy Coleman

Lydia Cooper

John Cornelius

Marvin Denton

John deRosset

Earline Earhart

SOPHOMORES

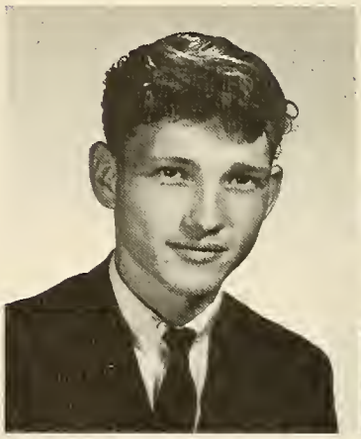

Ray Ferriman

Ruth French

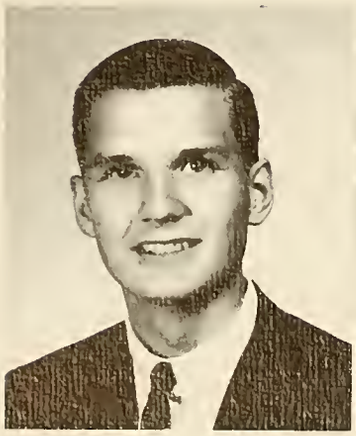

Kenneth Froemke

Linda Guess

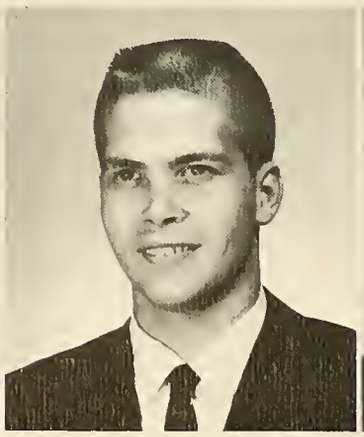

D. G. Haase

Wayne Hamilton

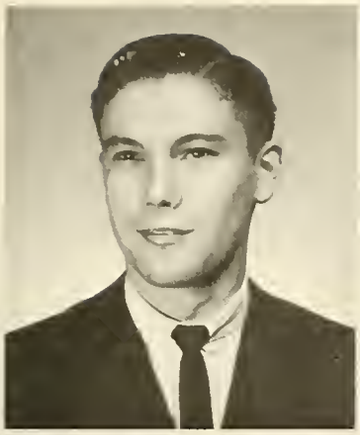

David Hanon

Glenn Hansen

Linda Hendry

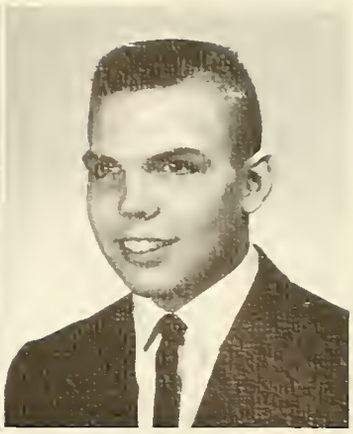

David Henry

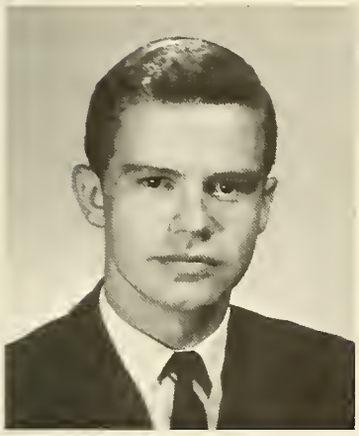

John Hills

William Joyner

Robert Kaatz

Linda Kaechle

Catherine Lee

SOPHOMORES

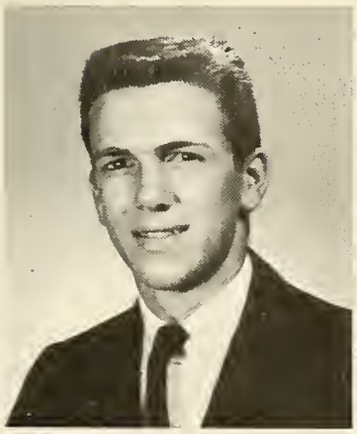

David Llewellyn

Patricia Lomas

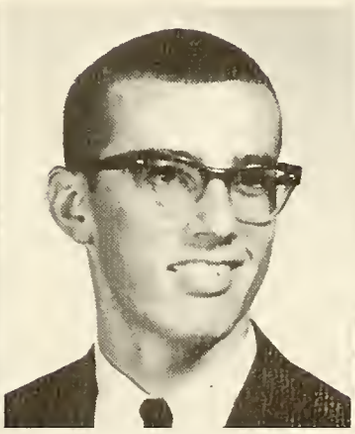

Carl Lundeen

Milo Macko

Joan Matter

Betty Massengale

Mary Kate McCroskey

Catharine Moore

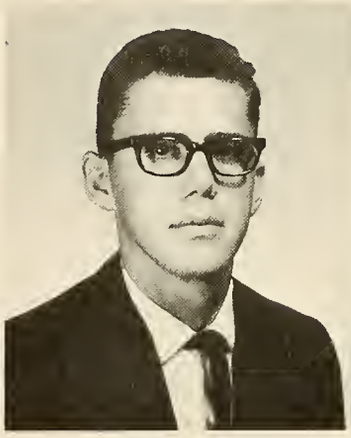

Donald Newland

Sandra Oswalt

Robert Pettus

SOPHOMORES

Russell Porcella

Samuel Putnam

Paul Riggs

Sue Robbins

Ruben Rosales

Lillian Seera

Barbara Sheddan

Faye Smith

Jack Spence

Freda Sproles

Jeanie Stevens

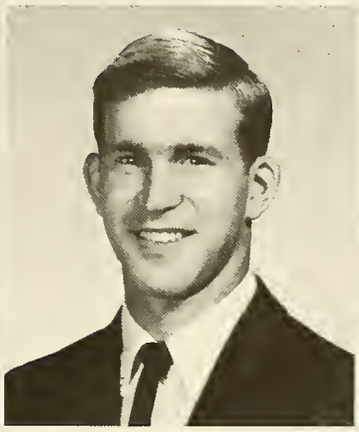

John Stone

Marilyn Talmage

Sylvia Toliver

Joyce VanderVeer

SOPHOMORES

Lynn Veon

Robert Vogt

Judith Watson

Rosemary Withers

FRESHMEN

Allen Mawhinney, President; Donna Parcher, Treasurer; Dee DaCosta, Secretary; John Corcoran, Vice President; Miss Zelpha Russell and Mr. Marion Whitehead, Sponsors.

FRESHMEN

Madge Akins

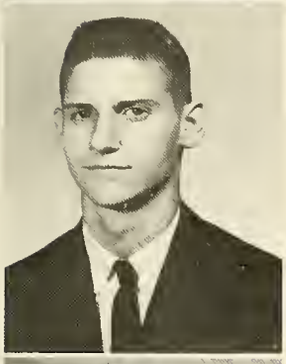

George Arnold

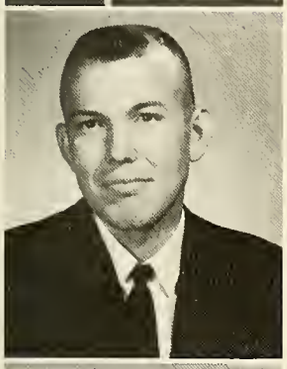

John Barnes

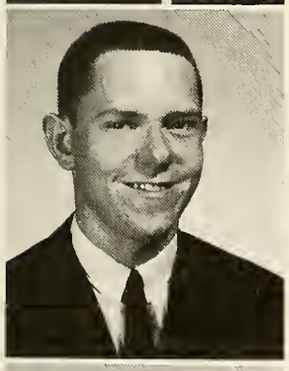

Jim Blackburn

Teah Blakely

Harold Blevins

Phyllis Bovey

Laura Cather

Lois Cielke

Lois Clapp

Donna Clendenen

James Collins

John Corcoran

Diane Crabb

Glynne Ellen Crumley

Dee DaCosta

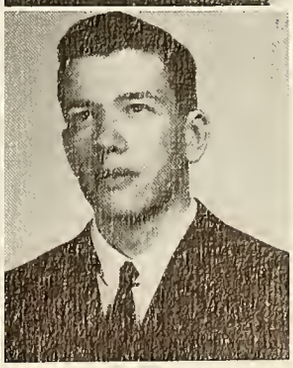

Steven Day

FRESHMEN

Mary Duncan
Stanley Edwards

Robert Farrar
Ray Ferguson

Patricia Garris
James Gray

Ralph Grosser
Priscilla Greener

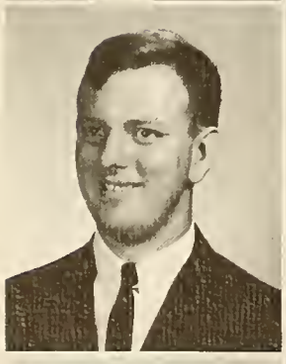

Michael Henderson
Donald Hershner

Shirley Hodge
Karen Hogue

Kenneth Hurley

Carey Jackson

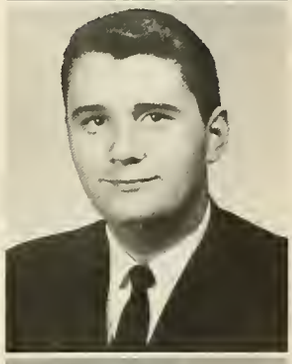

Mary Frances Jewell

Robert Johansen

David Johnson

Fredia Johnson

FRESHMEN

Sallie Jones

Buddy Keaton

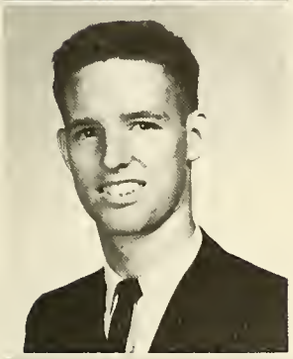

Karl Keefer

Patricia Kitchens

Ellen Lam

Nancy Leininger

Andrea Loftin

Allen Mawhinney

Norma Jean McNiel

Miriam Meyer

Dorothy Miller

Patricia Morgan

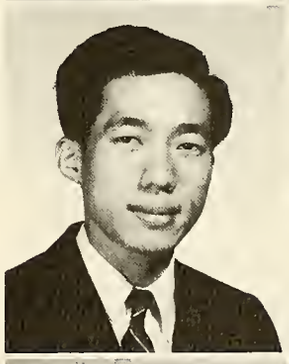

David Ng

Barbara Nolen

Karen Orthner

Donna Parcher

Diana Parish

Sharyn Rekese

FRESHMEN

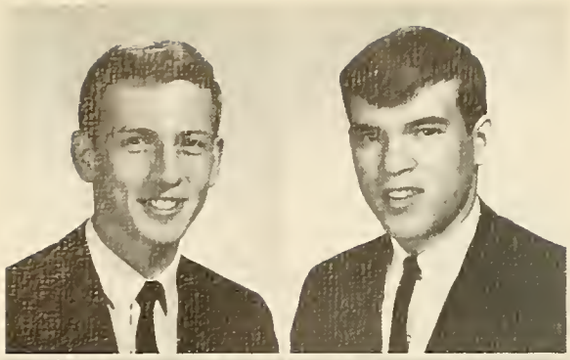

Mel Robinson
Michael Robinson

Ruth Ross
Ann Rudd

Harvey Senter
Virginia Shaffer

Timothy Smelser
Beverly Sparks

Charlotte Spencer
Nan Steiner

Juanita Swetman
William Tripp

Jerry Tucker

Perry Utz

Susan Voss

David Williams

Betty Ann Wright

Lindsey Yates

NEW AND RETURNING STUDENTS

James Westgate and Barbara Ashworth.

Whether they transfer, continue a previous program, or begin their college study, these students are a welcome addition for the second semester.

SEATED: Ethel Tan, Dawn Harrison. STANDING: Richard Chan, William Hamilton, Douglas Housekeeper, Alan Rash.

CAPTURED COUNTENANCES

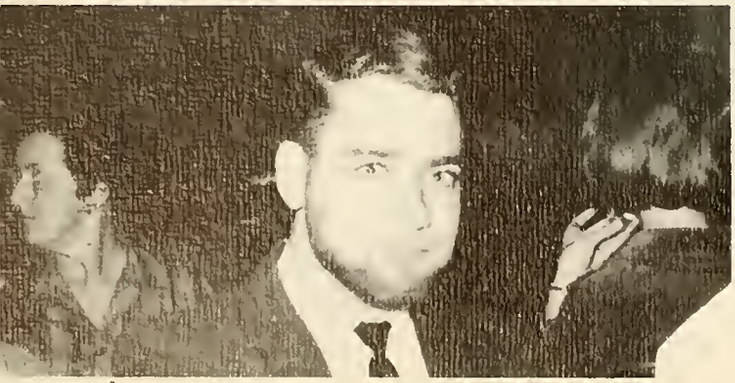

Bryan

"Oh, sister!"

"They'll never know."

Unskilled labor.

Jailbird.

"Waltzing Mathilda."

Egg shampoo.

Potential dropouts.

Peace . . .

SPIRITUAL

Perfect, yet it floweth

fuller every day . . .

CHAPEL

This year our chapels have been diversified with panel discussions, faculty and guest speakers, singspirations, and student-organization programs. This hour can be one of our most blessed, invaluable college experiences.

Chapel begins with an organ prelude played by Ted Hayes.

Faculty speakers introduce controversial topics.

Panels stimulate thought and discussion.

Tutored by Dr. Rudd.

Dr. Stuart Briscoe speaks to his first American college audience.

Larry Hansen, treasurer; Sarah Wingard, secretary; Russ Kaufman, president; Dan Amsler, co-ordinator; Mr. Kimsey, sponsor.

CHRISTIAN SERVICE ASSOCIATION

Teaching Bible classes in the public schools, assisting in local church services, and leading Sunday afternoon Child Evangelism classes are some of the opportunities for service offered by CSA. More important than just a way to apply our training, we have the privilege of introducing lost souls to Christ.

Ruth, Peggy, and Sue sing at the First Methodist Church.

Ruth teaches a class of retarded children.

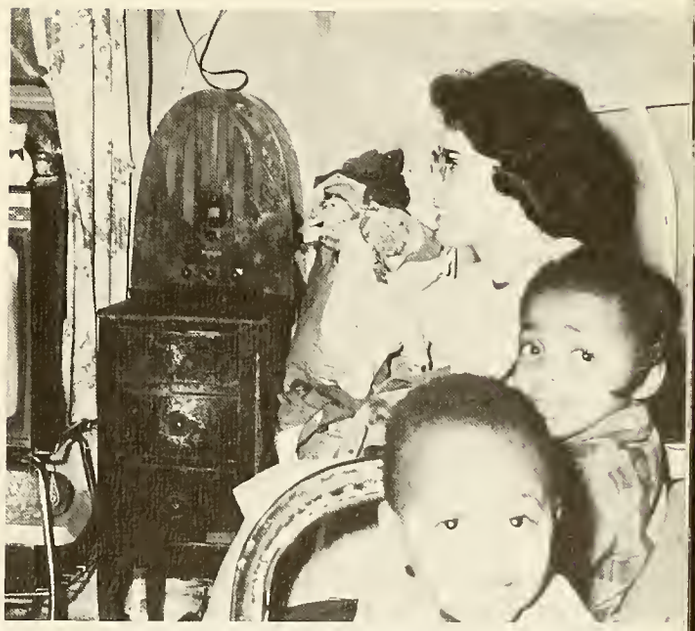

Jean spends Sunday afternoons with her CE Class.

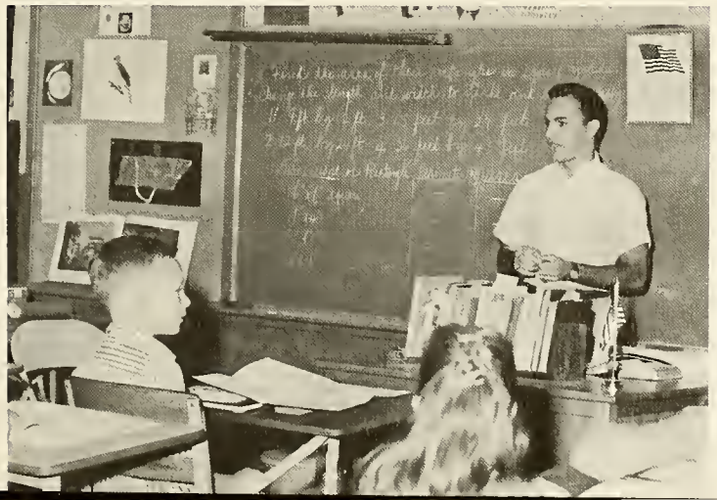

Eugene and his class of fifth and sixth graders.

Mr. Eckel, sponsor; Fred Breeden, vice president; Don Crane, president; Bea Pendleton, secretary; Ted Caudill and Bob Kaatz, treasurers.

Lil and Faye from Home Missions Prayer Band change the bulletin board.

Janet Claycomb speaks to a combined FMF meeting.

European Prayer Band.

FOREIGN MISSIONS FELLOWSHIP

FMF is an organization which offers many opportunities for becoming better acquainted with missions. Through speakers, letters, and pictures we learn the needs and challenges of the different fields. This awareness helps us to pray more specifically and more intelligently for the missionaries.

South American Prayerband begins their meeting with singing.

D. G. lists the African prayer requests.

Missionary letters from Asia.

Prayer for the Hebrew nation.

"A good choir always watches the director."

CHOIR AND MADRIGALS

Under the leadership of Daryle Worley the Choir and Madrigals perform at various college functions including the annual presentation of the MESSIAH and the spring concert. During spring vacation and on weekends they represent Bryan at local high schools and churches.

Madge Akins
Philip Ashworth
Gene Barchuk
Phyllis Bovey
Virginia Broughton
Laura Cather
Anne Childers
Kathleen Chou
Lois Cielke
Donna Clendenen
Diane Crabb
John de Rosset
Ruth French
Patricia Gariss
Priscilla Greener
Teddy Hayes
David Henry
Winnie Hsieh
Irene Hubert
Carey Jackson
Robert Johansen
David Johnson
David Llewellyn
Andrea Loftin
Norma McNiel
Karen Orthner
Ruth Ross
Barbara Sheddan
Faye Smith
Beverly Sparks
Nan Steiner
Jeanie Stevens
John Stone
Juanita Swetman
Joyce Vander Veer
Rosemary Withers
Winston Woodward
Lindsey Yates

A Valentine performance by the Madrigals.

Walter Culbertson, Bob Andrews, Dave Llewellyn, and John Stone.

GOSPEL MESSENGERS

On weekends and during spring and summer vacations, the Gospel Messengers represent Bryan and its objectives in various regions of the country. Traveling on a team is an arduous but rewarding experience.

Eugene Bengtson, Karen Worrell, Dot Sides, and Ted Caudill.

SPIRITUAL LIFE SERVICES

Each fall our school year begins with a week of Spiritual Life Services. More than a necessity or a mere routine requirement, these meetings help us determine our values and goals in the proper spiritual perspective.

A time to make new acquaintances.

A time to share opinions.

Reverend Kenneth R. Dodson.

A time to respond to the challenge of "So Send I You."

MISSIONARY CONFERENCE

The Missionary Conference which is held during Homecoming, gives us the opportunity to become acquainted with some of the alumni missionaries. If we use the opportunities offered us, we can develop a better understanding of the importance and need of dedicated Christian workers who are "Marching on For Christ."

A women's trio provides special music.

Reverend Earl Stevens addresses his "captive audience."

An informal discussion.

One of the many missionary displays.

The faculty prays for guidance.

DAY OF PRAYER

Once each semester the Day of Prayer frees us from academic pressures and gives us a quiet time of meditation and personal devotion.

Bob and Dave have devotions together.

The students meet for prayer in alphabetical groups.

BIBLE CONFERENCE

This year's Bible conference was an outstanding combination of excellent music and applicable messages. With a new purpose and understanding we concluded our week of meetings, with the congregational singing of Mallott's "The Lord's Prayer."

Mr. and Mrs. Phillips and trombone.

Breakfast with the Rowdies.

Dr. Cronk and friend.

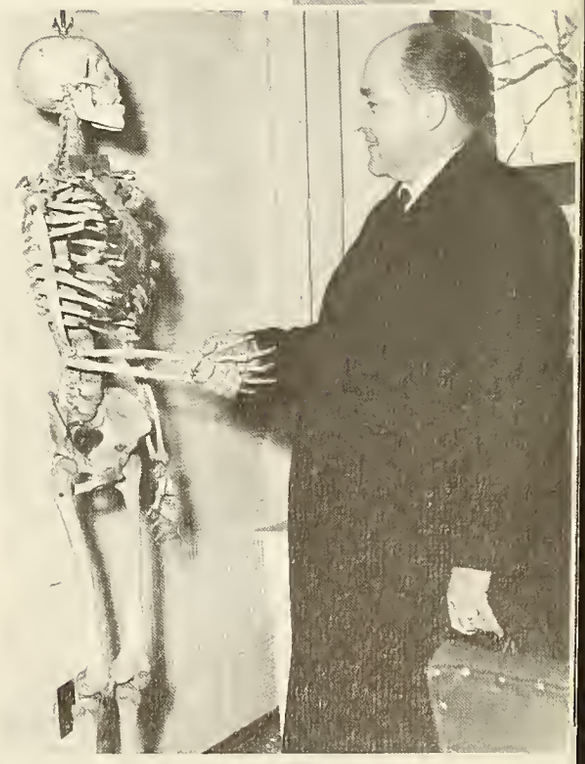

Election, predestination and a curler in your eye.

Peace . . .

ORGANIZATIONS

Perfect, yet it groweth

deeper all the way . . .

ADVISORY COMMITTEE

Since its commencement in 1958, the Advisory Committee to the Board of Trustees has sponsored six annual campaigns and six dinners on Americanism which have provided much needed support for the college. This year, Dr. Nat Winston, the director of psychiatric services for the State of Tennessee was the guest speaker.

Elbert Abel
John Beard
Sgt. Gene Bollinger
Bernie Coleman
Bryan Elder
Martel Gamble
Rodney Lawler
O. W. McKenzie
Sam W. Morgan
Robert Norris
Ben Purser
N. Q. Purser
Wallace Rice
Richard L. Rogers
J. J. Rodgers, M.D.
Nelson Shipley
Russell Stansbury
C. P. Swafford
Spencer Walker

BWA Officers: Mrs. Blair Bentley, president; Mrs. Karl Keefer, vice-president; Mrs. John Anderson, secretary; Mrs. Francis Goatley, treasurer.

BRYAN WOMEN'S AUXILIARY

Few of us realize the many improvements and innovations of the BWA. These women express their interest in Bryan by donating time, money, and much hard work to worthwhile projects such as buying new chapel draperies, redecorating many campus areas, and furnishing the dormitory offices and lounges.

Mrs. Rogers, Mrs. Keefer, and Mrs. Rudd prepare refreshments served in the newly furnished girls' lounge.

SEATED: Dave Llewellyn, Janet Miller, Paul Rose, Joyce VanderVeer, Karen Hogue, Irene Hubert, Miriam Henry. STANDING: Ken Hurley, Fred Breeden, Russ Kaufman, Ron Zartman.

STUDENT COUNCIL

Arranging blind dates for the President's Reception and planning High School Guest Weekend are two of the endless duties of the Student Council. This organization, consisting of the officers and two elected representatives from each class, encourages self-government as well as more communication between the administration and the students.

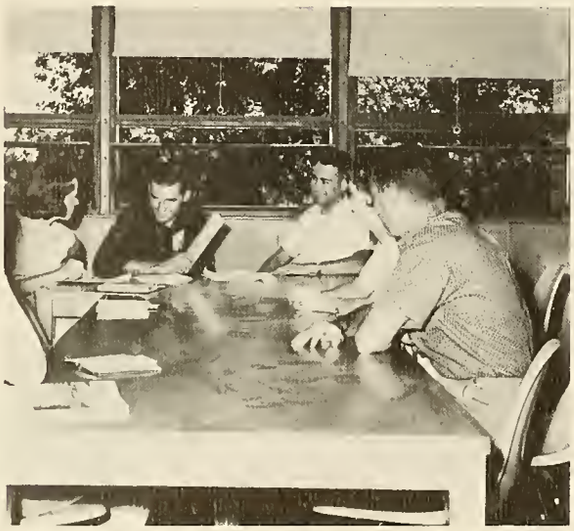

They don't have to explain it.

Kent Austin, photographer.

Ginger Broughton, assistant editor; David Llewellyn, editor.

HILLTOPPER

The HILLTOPPER, a monthly publication containing editorials, student opinions, and humor, is an annual sophomore class project.

Sandie Oswalt and Ted Caudill, copy editors; Sylvia Toliver, typist; Russ Porcella, business manager; Bob Vogt, layout editor.

Miss Peck and Mrs. Bentley, advisors; Earline Earhart, typist.

John Stone and Ann Childers, sports editors.

Dan Sheyda, Photographer.

Bonnie Hubert, Editor.

COMMONER STAFF

Marion Richey, Layout Editor.

Mary Frances Rudd, Business Manager.

Connie Van Lenten, Layout Editor.

Jeanette McDonald, Copy Editor.

Dave Bauer, Co-ordinator.

Our year of working together has been an unforgettable mixture of music, ladders, food, and discussions. The challenge of accomplishing the same goal despite deadline pressures and human failures has been an invaluable lesson in accepting responsibility, in cooperating with each other, and in putting our reliance on God Who gives Perfect Peace.

The Addams family?

Proctors: Hope Warwick, Dot Sides, Bea Pendleton, Robin Seaver, and Assistant Dean of Women, Karin de Rosset.

DORM OFFICIALS

Faced with the difficult task of enforcing dorm rules, the proctors need to be consistent and need to have a sense of humor that can adapt to the most adverse of circumstances. Their Christian leadership can often provide a necessary influence in times of decision.

Proctors: Larry Hansen, Paul Rose, Gene Barchuk, and Dave Llewellyn.

What we need is a clothes hanger and some string.

DORM

COUNCILS

The dorm council, which is composed of the proctors and an elected representative from each floor, serves as a rule-making body as well as a social coordinator.

STANDING: Larry Hansen, Dave Bauer, Bob Kaatz, Phil Ashworth, Karl Keefer, Doug Froemke. SEATED: Jerry Walter, Gene Barchuk, Joe Coats.

STANDING: Janie Voss, Marion Richey, Hope Warwick, Linda Kaechle, Karin de Rosset. SEATED: Sue Cockrell, Carol Hicklin, Robin Seaver, Dot Sides.

This little light of mine.

CAMPUS COMMITTEES

The campus committees, which meet once a month, are appointed by the Student Council to perform many necessary duties.

SOCIAL COMMITTEE

HEALTH COMMITTEE

This medicine melts in your hand not in your mouth.

CITIZENSHIP COMMITTEE

One down, 250 to go.

ATHLETIC COMMITTEE

Why won't the girls play football?

LIBRARY COMMITTEE

We can check the copyright laws later.

CLUBS

The clubs, representing diversified activities, encourage participation and leadership among those students sharing similar interests.

CHINESE CLUB

David's first chopsticks.

LETTERMEN'S CLUB

Sing along with Wayne.

PEP CLUB

Rah! Rah! Rah!

LOS FRIJOLES SALTONES

The Jumping Beans play concentration.

YOUNG AMERICANS FOR FREEDOM

In your heart you know we're right.

Peace . . .

SOCIAL

Stayed upon Jehovah

hearts are fully blest . . .

PRESIDENT'S RECEPTION

The freshmen and new students with their carefully arranged blind dates were officially welcomed to Bryan by the faculty at the traditional President's reception. The decorations and program centering on the theme of "Onward Christian Soldiers" made the evening a memorable one.

Preparing for flight?

I had to wash my hair anyway.

INITIATION

Once again the Sophomore Class has survived the difficult task of orienting the freshmen. After the two-day ordeal which included street-sweeping, handicraft, swimming, and court procedure; the beanies were discarded and one more class was welcomed into the Bryan family.

Left: Wait! Have you signed your contract?

Below: Daddy told me not to come here.

Organized activities.

Won't anybody push me?

Blondes really do have more fun!

ALL-SCHOOL OUTING

Cumberland State Park was once again the site of the All-School Outing. The fried chicken, boating, and games all made this, our last official day of relaxation, a worthy waste of time.

This is the best part of the picnic.

Love-nothing?

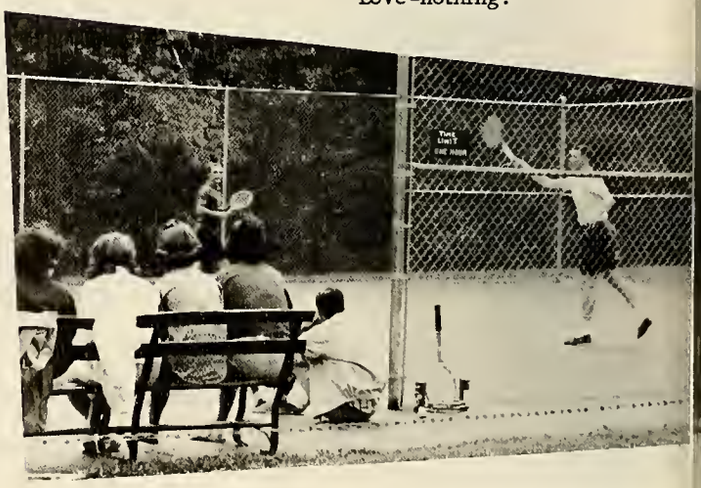

HOMECOMING

The day's informal activities culminated in a formal banquet, which was highlighted by the crowning of Queen Dot.

The breakfast gave us time to talk to old friends.

The head table.

The faculty quartet.

The new queen.

HALLOWEEN

Substituting bean bags for boredom, the Halloween Carnival with its games, food, talent show, and "beauty" contest, gave us an evening of noisy relaxation.

My "rook" card tells me . . .

As soon as I get mine opened we'll . . .

Roommate, that's for the time you . . .

All we need is Suzie . . .

Calories.

THANKSGIVING

The ruinous defeat of the North football team and the family-style banquet were just two of the many activities which enlivened our Thanksgiving weekend.

The cheerfully defeated North.

The heroic, victorious South.

Twang.

Canadian Christmas.

Mr. Woodburn shares witnessing experiences.

CHRISTMAS

A student-faculty group sings "Toyland."

Good to the very last drop.

"Toyland," an enchanting place of elves and animals, provided a beautiful background for the annual Christmas banquet. The abundance of food and the good entertainment made it one of the highlights of the Christmas season.

HIGH SCHOOL GUEST WEEKEND

Although it would be impossible to see all the phases of college life in two or three days, this weekend attempts to acquaint prospective students with as many areas of Bryan as possible.

Colonel Goatley presents a panoramic view of Bryan.

Alumni, students, and high school guests enjoy the Sweetheart Banquet.

The Messiah, presented this year in honor of Dr. Rogers.

MISCELLANEOUS

College life is composed of dissimilar activities which cannot always be categorized.

A sophisticated game of pit.

Students greet Mr. Chesnut, scientist and author author of THE ATOM SPEAKS AND ECHOES THE WORD OF GOD.

A collegiate game of marbles.

Peace . . .

ATHLETIC

Finding as He promised

perfect peace and rest .

CHEERLEADERS

With their liveliness, the cheerleaders provide the necessary impetus to enliven our school spirit.

Madge Akins, Ann Childers, Fredia Johnson, Priscilla Greener, Joyce Jiles, and Karen Orthner.

Ann Childers, captain.

Fredia Johnson, co-captain.

BASKETBALL

All this for an extra glass of milk.

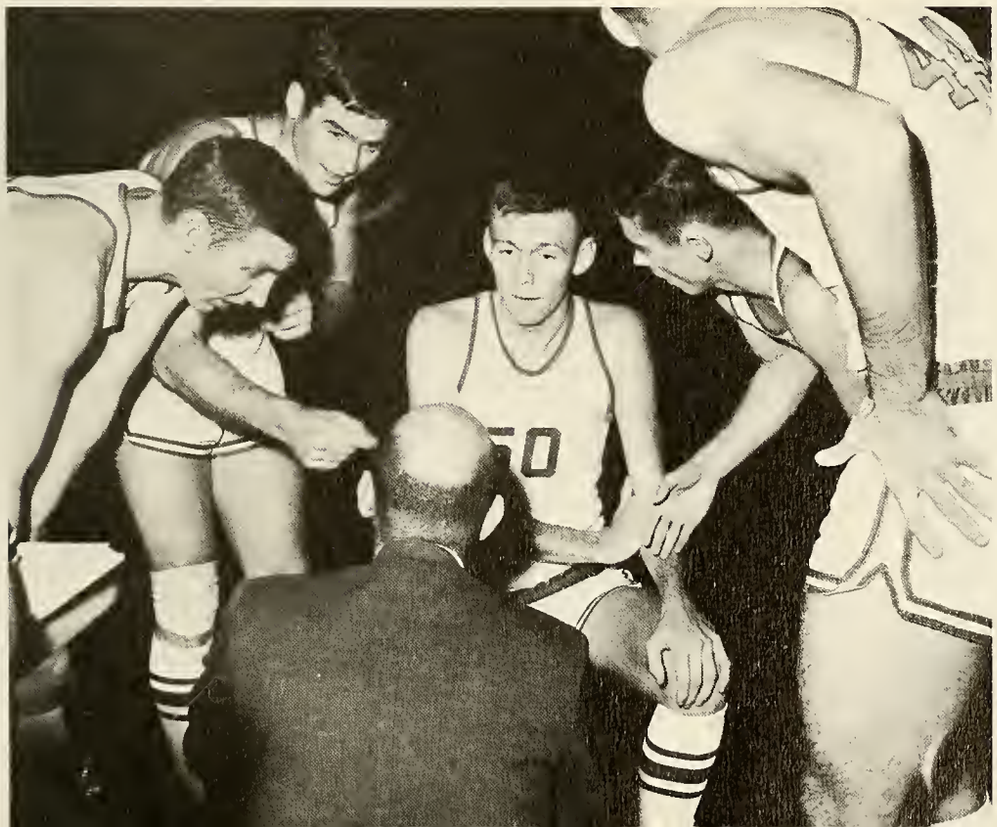

Really?

FIRST ROW: Bill Joyner, Harvey Senter, Jack Spence, Dave Llewellyn, Don Hershner, Coach Oliver. SECOND ROW: Joe Coats, Don Klees, Carl Lundeen, John Burns.

Co-captains: Don Klees, Ryland Donald, Lonas Stubbs.

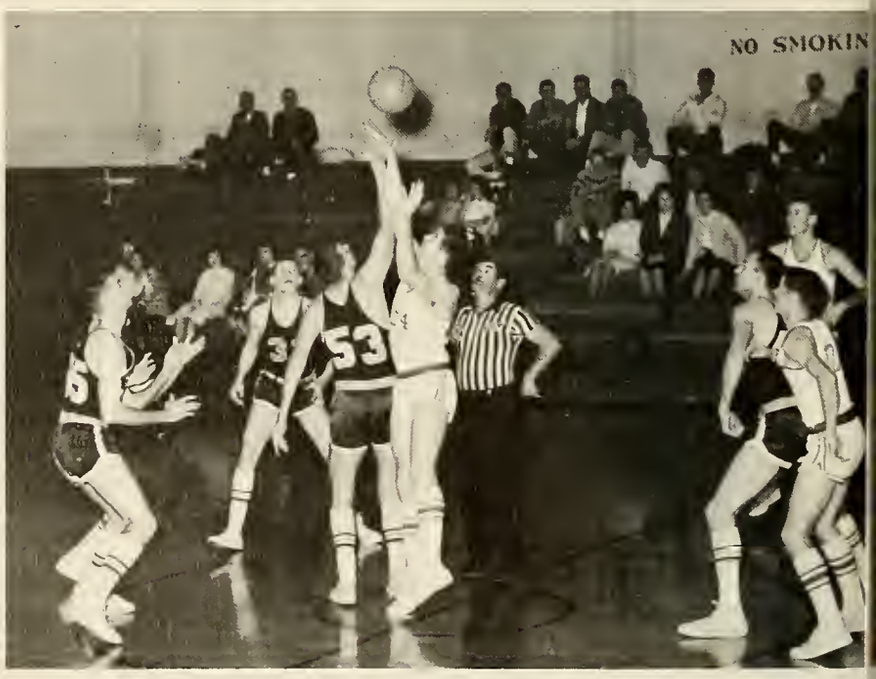

John Burns

Ryland Donald

Ralph Heath

Don Klees

Lonas Stubbs

Joe Coats.

Don Hershner.

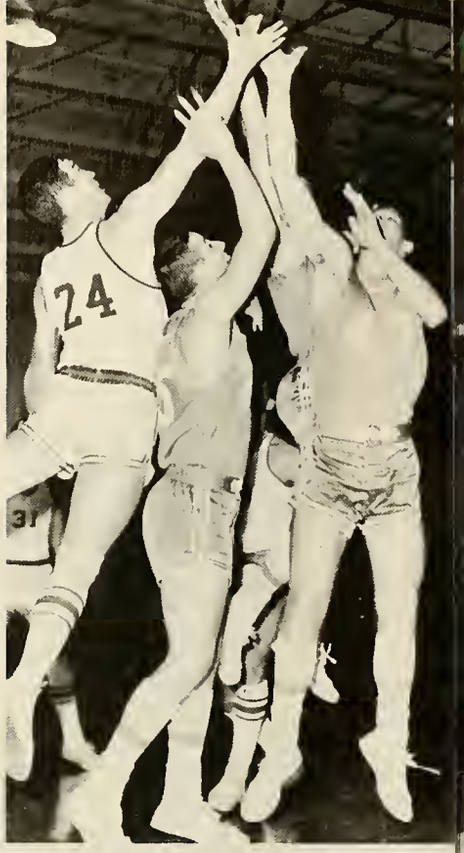

Dave Llewellyn.

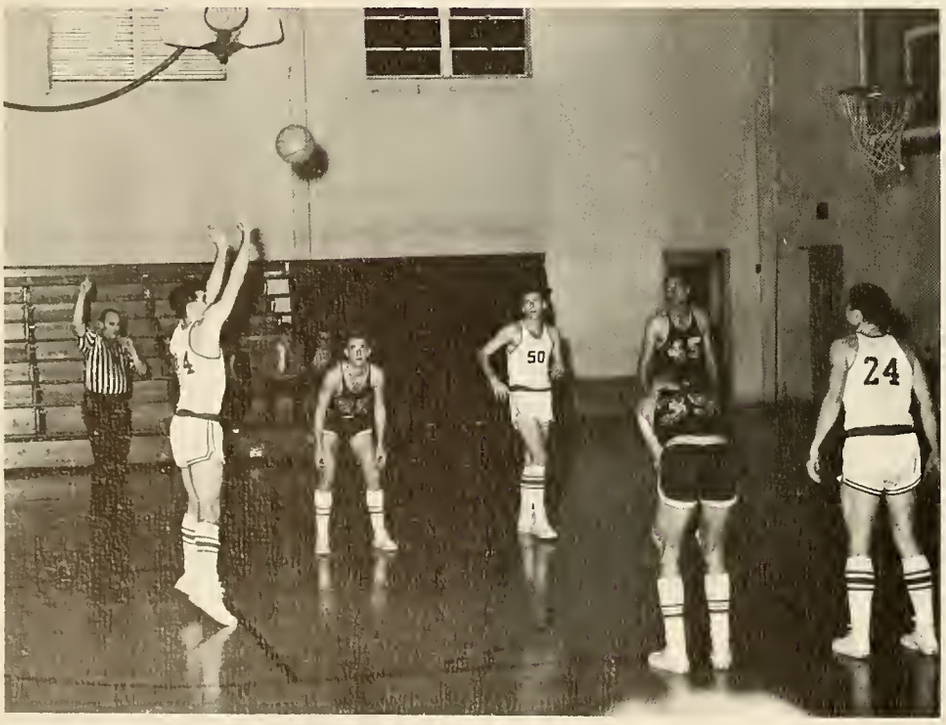

Carl Lundeen.

Harvey Senter.

FRONT ROW: Jim Booth, John Stone, Wayne Brooks, Robert Pettus, Dan Amsler; SECOND ROW: John Burns, Don Klees, Bill Joyner, Paul Rose; BACK ROW: Russ Porcella, Frank Heath, Ralph Heath, Milo Macko, Ryland Donald.

BASEBALL

With the springtime comes baseball and all the excitement of double plays, home runs, and strike-outs.

Paul Rose

Don Klees

Ralph Heath

SOCCER

One of the most rugged and active sports, soccer has recently been introduced on an intra-collegiate level.

FIRST ROW: John Stone, Frank Heath, Larry Hansen, Ruben Rosales, James Bath, Dave Llewellyn. SECOND ROW: Coach Oliver, Russ Porcella, Jim Booth, Paul Rose, Jack Spence, Buddy Keaton, Robert Au. THIRD ROW: Bill Joyner, Dave Johnson, Wes Hatch, Dave Bauer, Carl Lundeen, Dan Sheyda.

TRACK

Track, which includes field events, relay races, dashes, and distance runs, is an exhaustive sport that involves endurance and teamwork.

FRONT ROW: Glenn Hansen, Jack Spence; SECOND ROW: Robert Au, Wayne Hamilton, Jim Bath; THIRD ROW: Ralph Heath, Frank Heath, Richard Chan; BACK ROW: Joe Coats, Don Newland, Dave Bauer.

Jack Spence, Ken Froemke, Ralph Heath.

Jim Bath, Frank Heath, Robert Au.

Richard Chan, Wayne Hamilton

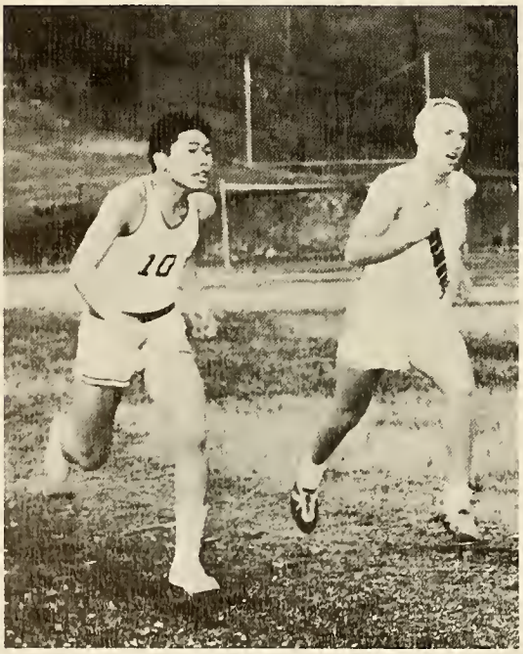

Don Newland

CROSS COUNTRY

Wayne Hamilton

Joe Coats

Gene Barchuk

Although it is a sport that receives little acclaim, cross country requires rigorous self-discipline and excellent physical condition.

INTRAMURALS

A voluntary program which encourages the participation of everyone, intramural sports are an important part of the Physical Education Department.

A friendly game of basketball.

A friendly game of football.

A friendly game of volleyball.

Another friendly game of volleyball.

The last friendly activity.

The unfriendly freshman swimming team.

IN MEMORIAM

Seldom does a school have such dedicated friends as Bryan had in Dr. F. R. Rogers and Dr. A. M. Morgan, Sr. Associated with the college since its inception, they both actively served as trustees for thirty-four years.

DR. ROGERS

1895-1964
Dr. Rogers' daily visits to the hill, his annual gift of Christmas candy, and his personal interest in individuals were some of the qualities which endeared him to succeeding generations of students. The memory of his quiet humility and unselfish devotion to Bryan and its standards is a lasting tribute to a sincere Christian man.

DR. MORGAN

1893-1965
Secretary of the Board since 1948, Dr. Morgan participated in all official transactions of the college. His cooperative spirit, generous support, and frequent presence at college functions helped to make him a trustee who was genuinely interested in Bryan's development. He will be long remembered for his kindly disposition, his warm-hearted concern for students, and his faithful Christian life.

FRIENDS AND SPONSORS

Mr. Roy Adams

Mrs. E. B. Arnold

Mr. Stanley Brading

Mr. R. L. Bryan

Mr. C. H. Dentler

Dr. J. Wesley McKinney

Mr. E. R. Robeson, III

Dr. J. J. Rodgers

Mr. and Mrs. Dudley Sands

Rev. Mark Senter

John Sexton and Company

Mr. Barry Whitney

CONGRATULATIONS

To the Graduates from the Class of '66

FIRST BAPTIST CHURCH

Dayton, Tennessee

Order of Services

Sunday School--9:45 A.M.
Morning Worship--11:00 A.M.
Training Union--6:15 P.M.
Evening Worship--7:30 P.M.
Prayer Meeting--7:45, Wednesdays

Virgil R. Peters, Pastor

L. Donald Hill
Minister of Music

MANSFIELD'S COFFEE SHOP

"We are Proud to be a Neighbor of Bryan College"

Polly, Butch, Peggy, Bernie

Downtown Dayton

AMERICAN YEARBOOK CO.

"Congratulations on a Fine Yearbook"

Charles Perry--Representative

19 Johnson Blvd.
Chattanooga, Tennessee

SALEM BAPTIST CHURCH

Wishing the Lord's Best for Each
Member of the Class of '65.

Karl E. Keefer, Pastor

R.R. #1 Dayton, Tennessee

Compliments of

IDEAL CLEANERS AND LAUNDRY

Spring City, Tennessee

Pick-Up and Delivery

Call Us--Phone 365-5274

For the Local News Read,

THE DAYTON HERALD

Read All the News of Rhea County

Member of
A.B.C., T.P.A., and N.E.A.

RHEA COUNTY LIMESTONE AND PAVING CO.

Plant Mix--Asphalt--Crushed Limestone

Phone 775-1727

Dayton, Tennessee

"Jesus Christ the Same Yesterday, and
Today and Forever." Hebrews 13:8

FOURSQUARE GOSPEL CHURCH

Rev. Beatrice Shelby, Pastor

Sunday School--9:45 A.M.
Morning Worship--10:45 A.M.
Evening Service--7:00 P.M.
Midweek Prayer Meeting--7:30, Wednesday

ROGERS

Richard L. Rogers

Rexall

PHARMACY

Corner Main and Market

Dayton, Tennessee

Compliments of

WESTERN AUTO
ASSOCIATE STORE

in Dayton

JEANETTE'S BEAUTY BAR

Jeanette, Judy, & Nan

Phone: 77-9545
West Main

Compliments of

POWELL FURNITURE CO.

N. D. REED & SON

"Fashions for Ladies & Men"

106 N. Market--Dayton, Tenn.

Compliments of

FOX BROTHERS COMPANY

1215-17 King St.

Chattanooga, Tenn.

DAYTON BANK
AND
TRUST COMPANY

Member of the
Federal Deposit Insurance Corporation

Serving Rhea County
and
the Surrounding Area

1894--1965

Dayton Tennessee

Compliments of

COOLEY'S MARKET

COLLIE'S AUTO PARTS

West First Avenue

Dayton, Tennessee

THE THRIFT STORE

Dayton's Most Modern and
Complete Department Store

Phone 775-9414 Dayton

Compliments of

"A FRIEND"

COMPLIMENTS OF

MOMAR, INC.

Looking for Direction?

There are many paths of service—some at home, some abroad. Choosing your path may well be the most important decision of your Christian life.

If you are not yet sure what path God would have you take, perhaps we can help you. Almost every kind of training can be used serving God in Africa today. The need is great. We will gladly inform you of the opportunities on our fields. We will send you information about our work. We will pray with you as you seek God's will.

Write for our regular publications—sent free—and for our booklet Who Should Go?, a helpful guide for all who are choosing a path of service.

SUDAN INTERIOR MISSION

Serving in Africa since 1893

164 West 74th St., New York, N.Y. 10023 OR 405 Huron St., Toronto, Ont.

Compliments of

SHELTONS' LETTER SHOP

DAYTON, TENNESSEE

Compliments of

PURSER CLOTHING STORE

CARY AND WEST COMPANY
Firestone Dealer

Phone 775-1545
Dayton, Tennessee

Compliments of

C. R. GRAYBEAL AND SONS

ABEL HARDWARE

Market Street
Call: 775-2772 Dayton, Tennessee

MILADY'S BEAUTY SALON

Carol and Nancy

Call: 775-0641
217 N. Market Dayton, Tennessee

TALLENT'S PRESCRIPTION STORE

Phone 775-2362

KNIGHT'S CLOTHING STORE

Clothes for the College Student

Dayton Tennessee

THE DAYTON COCA-COLA BOTTLING COMPANY

Compliments

of

GLENN W. WOODLEE

Compliments of
PIERCE'S MOTEL AND RESTAURANT

Free TV--Home Cooked Meals
Air-Conditioned
Five Miles South of Dayton, Tenn.

RHEA EQUIPMENT COMPANY
W. 3rd Avenue 775-9646
Dayton, Tennessee 37321

Farmall Equipment; International Trucks
Pontiac Sales & Service

COX MOTOR CO.

Dodge-Dart--Dodge Trucks

210 South Market St.
Phone 775-0933 Dayton, Tenn.

CITY SERVICE STATION

Esso Products--Gillette Tires
24 Hour Wrecking Service

Day 775-1944 Night 775-2926

BROWN CHEVROLET COMPANY

136 Market Street Phone 775-2921 Dayton, Tennessee

WINTER GARDEN COMPANY

Phone 775-2530

Dayton
Tennessee

FROZEN FOODS

YOUR Independent Insurance AGENT "SERVES YOU FIRST" ®

EDWARD L. MORGAN

Insurance and
Real Estate

DAYTON DEPARTMENT STORE

Dayton Tennessee

Auto Glass--Table Tops--Mirrors
Window Glass--Plate Glass--Reglazing
Pittsburgh Paints--Wallpapers
DAYTON GLASS COMPANY
110 West Main Avenue--Phone 775-0404
Dayton, Tennessee

CONNER'S SUPERMARKET

Dayton Tennessee

HI-WAY GARDENS

Flowers and Gifts

"The Best for All Occasions"

West Main Street

Hotel Aqua Building

Phone 775-0626

Dayton, Tennessee

Compliments of

BEARD-WALTERS FORD

"Service Satisfaction Is Our Aim"

Tel. Dayton 775-1811 Hwy. 27 South

Tel. Chattanooga 266-8070, Dayton, Tenn.

DAYTON HARDWARE COMPANY

Dayton, Tennessee

THE COTTON SHOP

Complete Line for the College Gal

Phone 775-1911 Dayton, Tenn.

ROBINETTE MOTEL

Wall to Wall Carpet Free Television
Air Conditioned Phones in Rooms
775-9717 Highway 27 South
Dayton, Tennessee

QUALITY PRODUCE CO.

720 E. 11th Street
Chattanooga, Tennessee

Compliments of

PRUETT'S FOOD TOWN

Dayton (No. 4) and Daisy (No. 3)

RHEA INVESTMENT COMPANY

Across from the
World's Most Famous Courthouse

Phone 775-0811
Dayton Tennessee

Compliments of

"A FRIEND"

Compliments of

REDFORD'S STORE, INC.

Phone 775-1866
Dayton Tennessee

DAYTON SERVICE STATION

Gulf Gas--Lubrication--Tires--Accessories

Main at Market
Phone 775-0683 Dayton, Tennessee

Shop at

THE DOLLAR STORE

in Dayton

Where Your Dollars
Have More Sense.

DAYTONA RESTAURANT
122 East 2nd Street

Home of Southern Fried Chicken

Purser and Fine Dayton

MORGAN FURNITURE COMPANY

Rhea County's Largest Display
of Home Furnishings

Established 1909
Phone 775-0313 Dayton, Tenn.

Keep healthy and on the go with

Happy Valley MILK

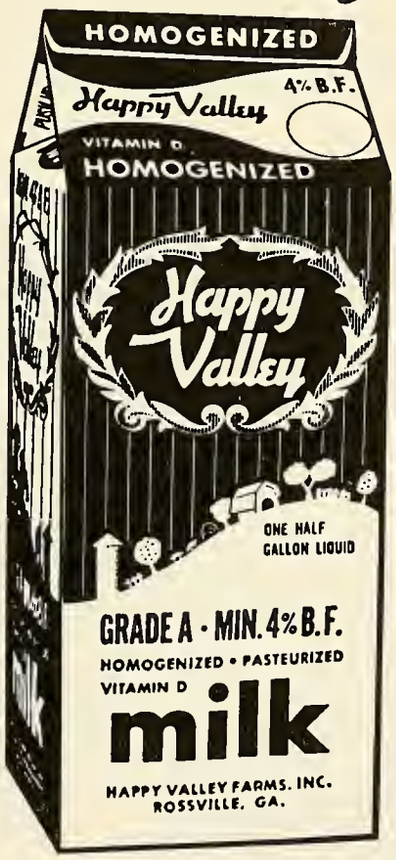

Delivered Fresh to Your Door . . .
or at Your Favorite Store!

HAPPY VALLEY FARMS

LANSFORD PIANO CO.

730 Cherry Street

Chattanooga, Tennessee

Exclusive Baldwin Dealer

1862 – 1962
BALDWIN
Centennial
PIANOS • ORGANS

VIOLET CAMERA SHOPS

Cameras--Film--Supplies
Finest Quality Photo Finishing

9 East Seventh Street

5522 Brainerd Road

Chattanooga, Tennessee

Compliments of

COLONIAL BAKING CO.

Chattanooga, Tennessee

YELLOW JACKET

Restaurant--Drive-In

775-2181

SALE CREEK PRESBYTERIAN CHURCH

Dr. Irving L. Jensen, Pastor

Morning Worship . . . . . 11:00 A.M.
Sunday School . . . . . 9:45 A.M.
Evening Service . . . . . 7:30 P.M.

We Invite You to Worship with Us.

THE MODERN WAY CLEANERS

North Market Dayton, Tennessee Phone 775-9551

Dayton's Oldest and Most Reliable

"Your Personal Appearance is Your Greatest Asset"

Congratulations to the Class of '65

LIONETTE AND COLLEGE BOOKSTORE

"Daily Serving Campus Needs"

ARNOLD'S BARGAIN STORE

Quality
Style
Value

Phone 775-2555
Dayton, Tennessee

ALLEN PHILLIPS' JEWELRY

Expert Watch Repair
Diamonds--Watches

Dayton and Spring City

McPHEETERS INSURANCE AGENCY

120 West 3rd Avenue
Dayton, Tennessee
Phone 775-2722
"Your Partner in Security"

ELM HILL MEATS, INC.

"Specializing in
Country Hams"

Phone No: 774-1363

West 2nd Avenue Dayton, Tenn.

FURLOW-CATE TRACTOR &
IMPLEMENT CO.

Farm--Industrial Equipment

129 East Second Avenue
Dayton, Tennessee
Phone 775-2781

ROBINSON'S DRUG STORE

Dayton, Tennessee

Compliments of

"A FRIEND"

THE FASHION SHOP

"Nationally Advertised Lines"

Dayton and Spring City
775-0855 365-6818

Compliments of
SHIBLEY'S 5¢ TO $5.00 STORE

Phone 775-1464
Self-Service
Dayton, Tennessee

J. C. YOUNG OIL CO.

Telephone 775-0131

907 So. Market Dayton, Tenn.

KELLY'S MOTEL

Phones--TV--Pool
Telephone 775-1181
Area Code 615
New and Modern Hwy. 27 South
In City Limits Dayton, Tenn.

Compliments of

FLEETWOOD COFFEE COMPANY

Chattanooga, Tennessee

SHIPLEY'S SUPER MARKETS

Dayton
Nelson Shipley

Spring City
Creed Shipley

Member Associoted Grocers of Tennessee

Where Your Dollar Buys More &
Parking is Free & Easy

A summer graduate.

"Let's go back in thru the window."

"Let's Twist again . . . "

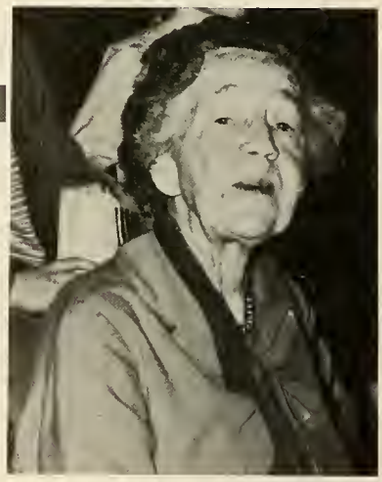

Coach Granny.

Dating is dangerous!

"Plunk."

"Zacchaeus was . . ."

"How many glasses can we break?"

Bryan's parking attendants.

"Heil . . ."

APPRECIATION

Charles Perry
capably advised us as our American Yearbook representative and bought us innumerable cokes.

Dr. Mercer
graciously advised us and ordered fifty annuals.

Mrs. Bentley
carefully checked all the copy except this page and the dedication.

Mr. Hill
aided in public relations as our class sponsor and taught us to play pool when we finished.

Dr. and Mrs. Harold Morgan
cordially permitted us to use their home for pictures and their pool table for recreation.

Mr. Yoho
advised, encouraged, and let us in and out of the administration fortress.

The Junior Class
cooperated with us and bought a fifty-dollar advertisement.

The Advertisers, Friends, and Sponsors
financially aided us and filled the back of the book.

SENIOR ACTIVITIES

AMUNDSON, JON

ASHWORTH, THOMAS
Track 1,2; Choir 1; Gospel Messengers 1,2; Class Vice President 3.

BARFIELD, RONALD
CSA 2,3, President 3; FMF 2; COMMONER 2; Proctor 3.

BEETS, DONNA
CSA 1,2,3,4, Secretary 3; FMF 1,4; HILLTOPPER 1; Intramurals 1,2,4.

BENGTSON, EUGENE
Intramurals 1,2,3,4; Class Vice President 1; Class Treasurer 2; Class President 4; CSA 2,3,4, Treasurer 2; Student Council 3; Proctor 3; FMF 1,2,3,4; Choir 1; Gospel Messengers 3.

BLAHA, JEAN
FMF 1,2,3,4; CSA 3,4; CE 1,2,3,4.

CHUNG, ANTONY

COX, BETH
CSA 3; Married Couples Association 4; FMF 3.

DE RIGHT, DIANE

DETTRA, CHRISTINE
CE 2,3,4.

DONALD, RYLAND
Basketball 1,2,3,4, Co-Captain 3; Lettermen's Club 3; Proctor 3; Intramural Committee 3,4; Spanish Club 4; Dorm Council 3.

FREDERICK, STANLEY
Intramurals 3,4; CSA 3,4; FMF 3.

GADD, CARLOS

GRAHAM, LOUISE
FMF 1,3; Christian Home League 1,2,3; Choir 1; Intramurals 1,2,3; Gospel Messengers 2; Orientation Leader 3.

HANSEN, LAWRENCE
CSA 3,4, Treasurer 4; FMF 3,4; Intramurals 3,4; Soccer 3,4, Co-Captain 4; Proctor 4.

HARDIN, LAMAR

HARGREAVES, DOROTHY
Intramurals 1,2,3; HILLTOPPER 1,2; CSA 2,3,4; FMF 4; Class Treasurer 3; Dorm Treasurer 2; Dorm Council 3; Junior-Senior Banquet Committee 3.

HENRY, MIRIAM
Choir 1; CSA 1,3; FMF 1,3; Honors Reading Club 1; Intramurals 1,3,4; Drama Club 1; Student Council Secretary-Treasurer 4.

HOFFMAN, MARGARET
CSA 3.

HUBERT, IRENE
Student Council 3,4; Intramurals 2; French Club 2; CSA 2,3,4; Choir 2,3,4; FMF 2,3,4; COMMONER 3; Citizenship Committee 4.

JILES, JOYCE
CSA 1,2,3,4, Administrative Secretary 2,3,4; Student Council Secretary-Treasurer 3; Intramurals 1,2,3; Class Treasurer 4.

KAUFMAN, RUSSELL
CSA 3,4, President 4; Student Council 4; Married Couples Association 4, Co-Chairman 4.

KLEES, DONALD
Basketball 1,2,3,4; Baseball 1,2,3,4; Spanish Club 3,4; Science Club 1,2.

LIND, ANN
CSA 3; FMF 3,4; Social Committee 3.

LIND, DAVID
Choir 2; Intramurals 2,3,4; COMMONER 3; Class Vice President 4; FMF 2,3,4, Prayer Band Leader 4; Citizenship Committee 4.

LUTZ, PATRICIA
Spanish Club 1,2,3,4, President 2,3, Vice President 4; National Spanish Society 3; Pep Club 1,2,3,4; CE 2,3; Intramurals 1,2,3,4.

McDONALD, SARAH
CSA 1,2,3; FMF 1,2; Intramural Committee 2,3; COMMONER 3; Spanish Club 2,3; Drama Club 2; Science Club 1,2,3,; Athletic Booster Association 1,2.

MOLTUMYR, LARRY
Intramurals 3,4; FMF 3,4.

OGDEN, JACK
Student Council 1,2; Intramurals 2; Spanish Club 2,3; Class President 3.

PATTERSON, LINDA

PENDLETON, BEATRICE
FMF 3,4, Secretary 4; Proctor 4.

PURSER, J. W.
Intramurals 1,2,3,4; Tennis Club 1.

REED, ALMEDDA
FMF 4; Social Committee 4.

RICE, LA WANDA

RUPPEL, ESTHER
FMF 2,3; CSA 3; Intramurals 3.

SADDLER, JESSE
FMF 4; CSA 4.

SCHAIPER, MARLENE
FMF 1,2,3,4, Secretary 3; CSA 1,2,3,4, Secretary 2; Choir 2; Class Secretary 3,4; Intramurals 2,4; Social Committee 2; AAES Conference 1.

SCOTT, JUDIE
Intramurals 1; CSA 1; Choir 1,2; FMF 2,3,4.

SEAVER, ROBIN
CSA 1,2; Choir 1; Proctor 3,4; FMF 1,2,3; Dorm Council 3,4.

SHAFFER, THOMAS

SHEDDAN, MAYME
Dean of Women 3,4.

SHELLY, DEAN
CSA 3,4; FMF 3,4.

SHEYDA, DANIEL
Track 1; FMF 1,2,4; Soccer 3,4; COMMONER 3,4; Spanish Club 2,3; Choir 1,2.

SHOEMAKER, ROSE MARIE
CE 1,2; CSA 1,2,3,4; Drama Club, 1.

SIDES, DOROTHY
Student Council 1,2; Spanish Club 1,2, 3; Choir 3; Gospel Messengers 3; Proctor 3,4; Junior-Senior Banquet Committee 3; Community Council Secretary 2; Dorm Council 3,4, Secretary 3.

SMITH, DALLAS

STUBBS, LONAS
Basketball 1,2,3,4; Class President 1; Class Vice President 1; Letterman's Club 2; P. A. Boyd Prize 1.

TALLENT, MARGARET

TAYLOR, ROBERT
Intramurals 1,2,3,4; Spanish Club 4; FMF 1; Golf Team 3.

VOSS, JANIE
FMF 3,4; CSA 4; Intramurals 3,4; Dorm Council 3.

WALTER, GERALD
Dorm Council 4; Intramurals 3,4; CSA 3.

WARWICK, HOPE
Student Council Secretary-Treasurer 2; Spanish Club 1,2,3,4, Secretary 1,2; COMMONER 3.

WONG, MICHAEL
Social Committee 2,3,4; Mathematics Prize 1.

ZARTMAN, RONALD
Class President 2; Student Body President 4.

This page has been removed due to privacy concerns.

This page has been removed due to privacy concerns.

This page has been removed due to privacy concerns.

This page has been removed due to privacy concerns.

"And the peace of God, which passeth all understanding, shall keep your hearts and minds through Christ Jesus."
Philippians 4:7

AUTOGRAPHS

REFERENCE -- NOT TO BE
TAKEN FROM THIS ROOM

REFERENCE -- NOT TO BE
TAKEN FROM THIS ROOM